

AUSTRALIA THEN AND NOW

30 YEARS OF CHANGE: 1984 - 2014

POPULATION

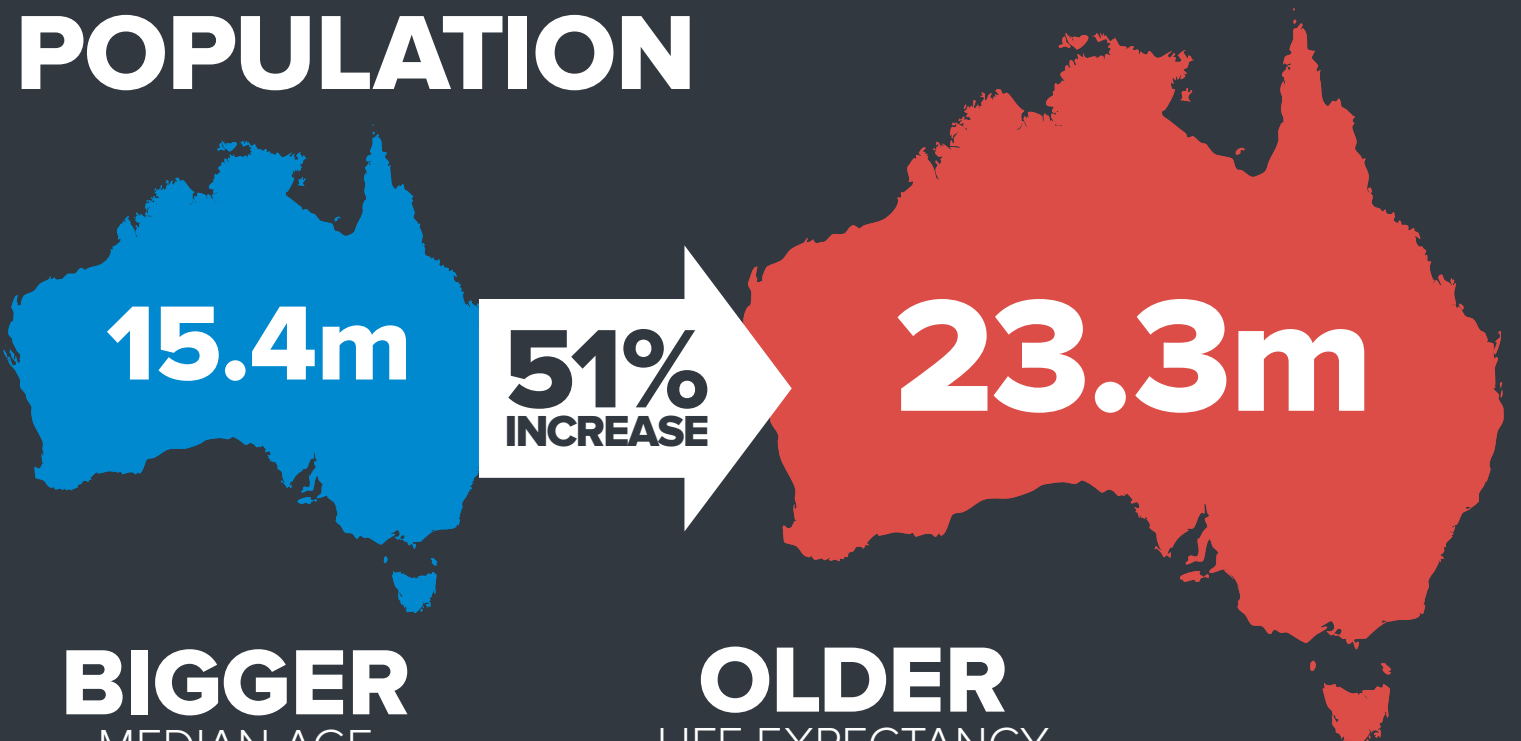

BIGGER
MEDIAN AGE
30.5 | 37.3 ↑

OLDER
LIFE EXPECTANCY
75.8 | 82.1 ↑



EMPLOYMENT

TOP 5 INDUSTRIES

INDUSTRIAL		PROFESSIONAL
MINING	1	MINING
UTILITIES	2	TECHNICAL
MANUFACTURING	3	IT
CONSTRUCTION	4	FINANCIAL
TRANSPORT	5	UTILITIES

WEALTHIER
FULL-TIME ANNUAL EARNINGS
\$18,990 | \$73,980 ↑

BUSIER
PERSONS EMPLOYED
6.4m | 11.6m ↑

SOCIAL

MARRIAGE
MARRIED
62.5% | 48.7% ↓

NEVER MARRIED
26.9% | 34.3% ↑

RELIGION
CHRISTIANITY
76% | 61% ↓

NO RELIGION
10.8% | 22.3% ↑

NON-CHRISTIAN ADHERENT
1.4% | 7.2% ↑